Gott, du bist mein Boss

Psalm 63

Text und Musik: Christian Probst

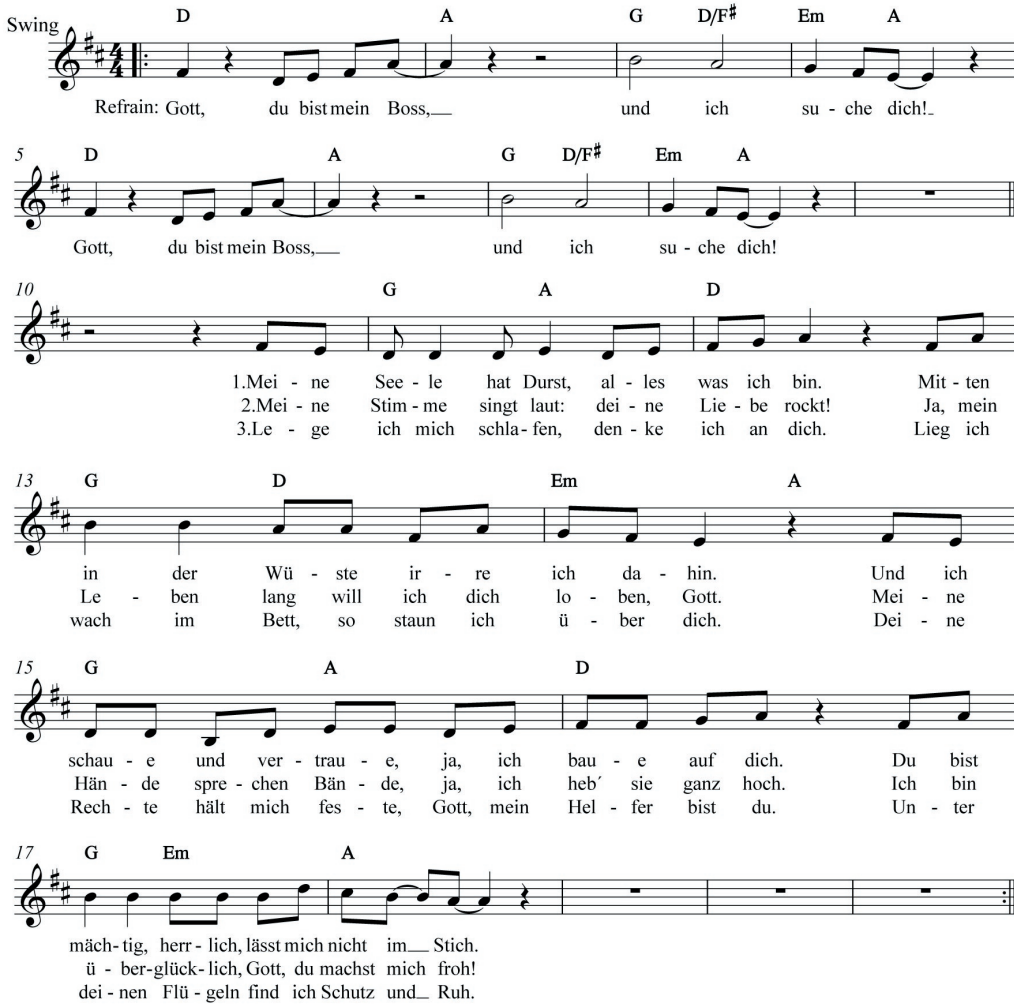

Copyright © Musikverlag Michael Martin 2014